

Traditional Music With Chords

The boys of blue hill
Cooley's reel
Harvest home
Drowsy Maggie
The kesh
King of the Fairies
Ryan's polka
Out on the ocean
Saint Anne's Reel
Sí Beag Sí Mór
Tam Lin
The Blarney pilgrims
The butterfly
The cliffs of Moher
The Connaught rambles
The gravel walks
The kid on the mountain
The lark in the morning
The lilting Banshee
The maid behind the bar
The musical Priest
The mountain road
The rights of man
The sally gardens
The silver spier
The star of Munster
The swallowtail
The wind that shakes the barley
Inisheer
A fig for a kiss
Miss McLoud's reel
My darling's asleep
Off to California
Brenda stubbert's
The blackthorn stick
The Irish washerwoman
The road to Lisdoonvarna
The cup of tea
The merry blacksmith
Toss the feathers
Tripping up the stairs
Britches full of stitches
Castle Kelly
Garrett Barry's
Haste to the wedding
Julia Delaney
Saddle the pony
Tabhair Dom Do Lámh
The Dunmore lassies
The dusty windowsills
The Earl's chair

The humours of Tulla
Ashokan's farewell
The Kerry polka
The little beggarman
The Monaghan
The Otter's holt
The rose of heather
The ship's are sailing
Crested hens
Donnybrook fair
Fanny Power's
farewell to the whalley
Father Kelly's
Frank's reel
Jenny's chickens
Kerfunten
Over the moor to Maggie
Rolling in the ryegrass
Temperance reel
The hag at the churn
The Kerry polka
the maid of mound kisco
The rolling waves
The ashplant
The glass of beer
The Salamanca
The sligo maid
The southwind
Toss the feathers
Denis Murphy's
Gallaghers frolics
Hector the hero
Sputiskerry
The Ballydesmond
The glen of Aherlow
The high reel
The old copperplate
The old favorite
The road to Errogie
The star of the County Down
The tar road to Sligo
Whiskey before breakfast
The drops of brandy
Carolan's concerto
The golden keyboard
The trip to Pakistan
The snowy path
Carolan's welcome
Dinkey's reel
Father O'Flynn
The castle

My love is in America
Soldier's joy
Swinging on the gate
The banks of lough Gowna
The Coleraine
The black rouge

The lads of Laois
The ship is in full sail
The star above the garter
The Virginia
The woman of the house

With the compliments of [Irish Folk Songs](#)

Cooley's reel sheet music with chords

List of tunes

Staff 1: Em Em D D

Staff 2: Em Em D D Em

Staff 3: Em Em D D

Staff 4: Em Em D D Em

Harvest home sheet music with chords

List of tunes

Drowsy Maggie sheet music with chords

List of tunes

System 1: Em Em D Em G D

System 2: Em Em D Em G D

System 3: D A D D Em D A G D

System 4: D A D D Em D Em D Em G D

The kesh jig sheet music with chords

List of tunes

Chord progression: D A D G D A

Chord progression: D A D G A D

Chord progression: D G D A

Chord progression: D G D D G A D

King of the Fairies sheet music with chords

List of tunes

Ryan's polka sheet music with guitar chords

List of tunes

Chords: D, G, A, A7, D7

Staff 1: D G D G A (D)

Staff 2: D G D D A | 1 D | 2 D A7

Staff 3: D G A7 D A7

Staff 4: D G A D A7 | 1 D A7 | 2 D

Out on the ocean sheet music with guitar chords

List of tunes

Saint Anne's Reel sheet music with guitar chords

List of tunes

Chords: D, A, D, G, D

Sí Beag Sí Mór sheet music with guitar chords

List of tunes

Chords: D, Bm, G, A, D, G, A7, D, Bm, G, D/A, Bm, Bm, G, A7, D, D, D, A7, D, G, D, A7, D, A, F#m, B, G, A7, G, A7, D, 1 D, 2 D.

Em C D

Em C D Em

Em D D/H

C Am D/H Em

The Blarney pilgrims

List of tunes

The butterfly sheet music with guitar chords

List of tunes

Em D Em D Em D G D

Em D Em G D

Em D Em G D

The cliffs of Moher

List of tunes

Am Am G Em G

Am Am G Em Am

Am Am G G

1 Am Am G Em Am

2 Am G F Em G Em Am

The Connaught rambles sheet music with guitar chords

List of tunes

D G

D G 1 Em 2 Em

Bm A

Bm G 1 A 2 A

The gravel walks

List of tunes

The kid on the mountain sheet music with guitar chords

List of tunes

1

Em D Em Em D Em Em D G G D

2

G D G G D G D G G D

3

Em Em D Em G D

4

Em Em D Em G D

5

Em D Em Em D Em Em D Em G D

6

Em Em D Em G D

The lark in the morning

List of tunes

The lilting Banshee sheet music with guitar chords

List of tunes

Am G Em G

Am G Em | 1 G Am | 2 G Am

Am G Em D G

Am G Em | 1 G Am | 2 G A

The maid behind the bar sheet music with guitar chords

List of tunes

The musical Priest

List of tunes

The mountain road sheet music and guitar chords

List of tunes

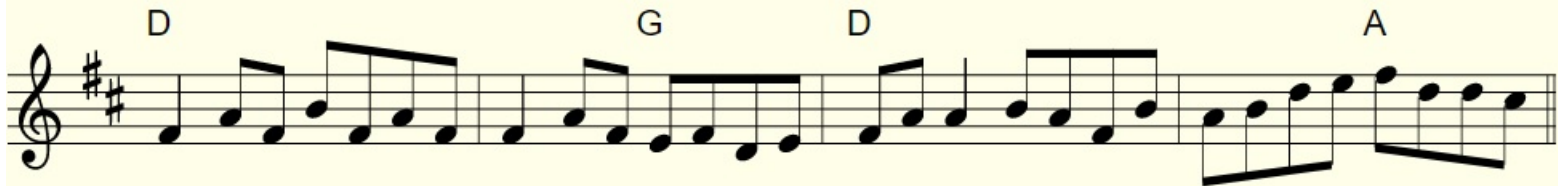

The rights of man

List of tunes

The sally gardens sheet music and guitar chords

List of tunes

Chords: G, D, Am, G

The silver spier

List of tunes

The star of Munster sheet music and guitar chords

List of tunes

Am G F Em Am Am Em

Am G F Em Am | 1 G Am | 2 G Am

Am Am G G

Am Am G F#m Em | 1 | 2

The swallowtail

List of tunes

Em D

Em D 1 Em 2 Em

Em Em D

Em D 1 Em 2 Em

The wind that shakes the barley

List of tunes

Chords: G, Em, C, D, G, Am, C, D, G.

A fig for a kiss traditional Irish tune with guitar chords

List of tunes

Em D Em G D Em

Em D Em G C

Em D C D Em D Em

Miss McLoud's reel in G

List of tunes

Miss McLoud's reel in A

My darling's asleep tune with guitar chords

List of tunes

Off to California

List of tunes

Brenda stubbert's

Am Am C G C

Am Am C G Em Am

Am Am C G C G

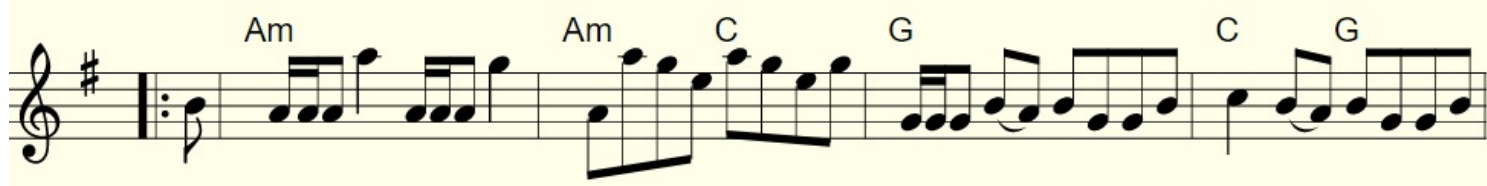

1 Am Am C G Em Am

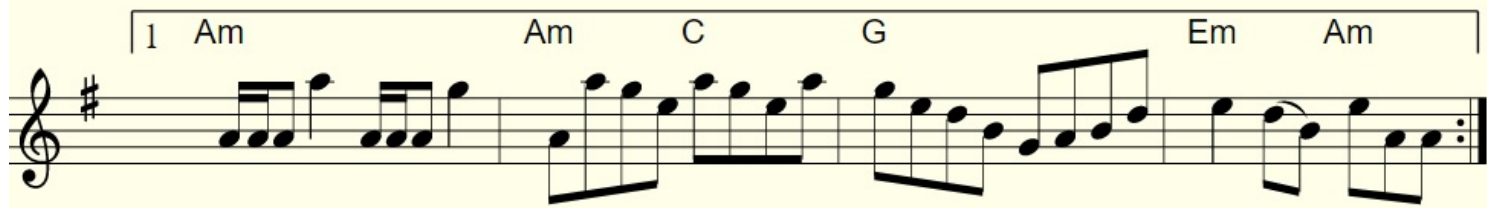

2 Am Am C G Em Am

The blackthorn stick in G

List of tunes

The blackthorn stick in A

The Irish washerwoman

List of tunes

Chords indicated above the notes:

- Staff 1: G, Am, D
- Staff 2: G, Am, D, G, G
- Staff 3: G, D
- Staff 4: C, G, C, G, Am, D, G, G

The road to Lisdoonvarna

List of tunes

Em D

Em D Em

Em Bm A Bm

Em Bm A Em

The cup of tea

List of tunes

The merry blacksmith

List of tunes

Toss the feathers

List of tunes

Em Em D Em

1 C D 2 C D

Em D Bm Em D Bm

Em D G D C Bm

Tripping up the stairs

List of tunes

Britches full of stitches

List of tunes

Chords: C, C, C, F, C, C, F, G, C, C, F, F, Am, Am, G, G

Britches full of stitches in G

Chords: G, G, G, C, G, G, C, D, G, G, C, C, Em, Em, D, D

Castle Kelly

List of tunes

Am G Am G Am
Am G Am G Am
Am G Am Em Am G Em Am
Am G Am G Am G Am

Garrett Barry's

List of tunes

Haste to the wedding in D

Haste to the wedding in A

List of tunes

Saddle the pony

List of tunes

Tabhair Dom Do Lámh

List of tunes

Am G Am C

G Em C D

G Em C G.

G Em Am D

C G Em D

G F C Am

G Em D G

The Dunmore lassies

List of tunes

Chord annotations for the first staff: Em, D

Chord annotations for the second staff: Em, C, D, Em, 1 D, Em, 2 D, Em

Chord annotations for the third staff: Em, D, Em, D, Am7, Em

Chord annotations for the fourth staff: D, Cmaj7, Em, D, G, 1 Am7, Em, 2 Am7, Em

The dusty windowsills

List of tunes

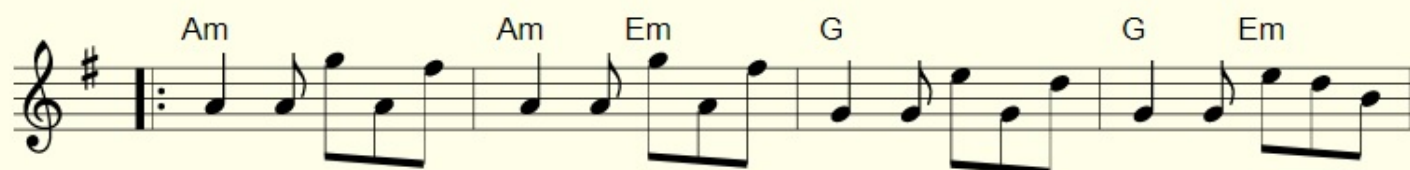

The Earl's chair

List of tunes

The humours of Tulla

List of tunes

Ashokan's farewell

List of tunes

The Kerry polka

List of tunes

The Kerry polka in G

The little beggarman

List of tunes

System 1: A D A G G

System 2: A D A E A

System 3: G G D A G

System 4: A D A E A

The Monaghan

List of tunes

Chords shown in the score:

- Em
- D
- G
- Bm
- A7
- D

The Otter's holt

The rose of heather

List of tunes

The ship's are sailing

List of tunes

Crested hens

Em

Bm

Em

Bm

1

2

Em

C

Am

B

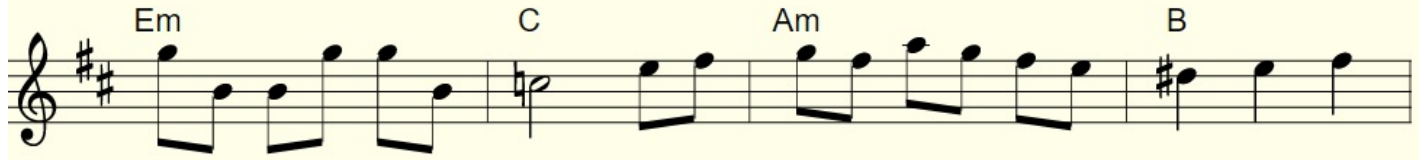

Em

C

Am

Bm

CM7

Em

C

Am

B

CM7

Am

C

Bm

Am

Donnybrook fair

List of tunes

Fanny Power's

List of tunes

G Em C D C D Bm D

G Em C D C D G

G Em C D

G C D G D G

farewell to the whalley

List of tunes

Em G Am Bm

Em G Am Bm

C D Am Bm

C D Am Bm

Father Kelly's

List of tunes

Frank's reel

List of tunes

Jenny's chickens

List of tunes

Staff 1: Am, G, Am, C, G

Staff 2: Am, G, Am, C, G

Staff 3: Am, G, Am, C, G

Staff 4: Am, G, Am, C, G

Staff 5: Am, G, Am, C, G

Over the moor to Maggie

List of tunes

Rolling in the ryegrass

List of tunes

Temperance reel

List of tunes

G Em

G Em D G

Em D

Em D G

The hag at the churn

List of tunes

Chords indicated in the score include: D, C, Am7, G/B, and Am7.

The Kerry polka

List of tunes

- Staff 1: A, A, A, A, G, G, G, G
- Staff 2: A, A, A, A, G, A, G, A
- Staff 3: A, A, G, G, A, A, E, G
- Staff 4: A, A, G, G, A, A, E, D
- Staff 5: A, B, D, G, A, B, G, G
- Staff 6: A, G, E, G, A, G, G, A

The rolling waves

List of tunes

The ashplant

List of tunes

Em D

1 Em D

2 Em D

3

Em D

1 Em D

2 Em D

3

The glass of beer

List of tunes

The Salamanca

List of tunes

The sligo maid

List of tunes

The southwind

List of tunes

Toss the feathers

List of tunes

Chords: D, C, G, Am, A

Staff 1: D, D, C, D, G, C

Staff 2: D, D, C, C, Am, 1 D, C, 2 D, C

Staff 3: D, D, A, A

Staff 4: A, D, C, Am, 1 D, C, 2 D, C

Denis Murphy's

List of tunes

Gallaghers frolics

List of tunes

Em D Em G D

Em D Em D 1 Em 2 Em

Em G D Bm

C D Em D 1 Em 2 Em

Hector the hero

D G D D Bm G

Em A Bm G D G

D A D D G G

D D Bm Bm Em A Bm G

1 D G D A D D

2 D G D A D D

The Ballydesmond

List of tunes

The glen of Aherlow

List of tunes

Bm Em Bm D Em

Bm Em Bm Bm Em

Em A Bm Em A Bm Em

Em A Bm Em D Bm Em

The high reel

List of tunes

The old copperplate

List of tunes

Am Am G G

Am Am G Am G Am

Am G

Am Am G Am G Am

The old favorite

List of tunes

The road to Errogie

List of tunes

The star of the County Down

List of tunes

Am F C G

Am F Am

C G

Am F Em

Am F C G

Am F Am

The tar road to Sligo

List of tunes

Staff 1: Bm A D G A

Staff 2: Bm A D A D

Staff 3: D G A D G A

Staff 4: 1 D G A D G A D

Staff 5: 2 Bm G D G D G A D

Whiskey before breakfast

List of tunes

Whiskey before breakfast - lower version

The drops of brandy

List of tunes

G G D7

G C D7

G G D7

1 G C D7

2 G C D7

Carolán's concerto

List of tunes

D D/C# D/B A G D/F# Em A

G D/F# Em A

D Em D/F# G D A D G D

G A D A G A D

D A G D/F# Em A G

D/F# Em A D Em

D/F# G D A D G D

The golden keyboard

List of tunes

Em Em D

3

Em Am B7 Em

Em D

Em (C) Am B7 Em

The trip to Pakistan

List of tunes

The snowy path

List of tunes

D G D Em

D G D Em

A G Bm D

A G D Em

Carolán's welcome

List of tunes

Staff 1: Am, G, Em

Staff 2: 1 Am, Dm, Em, Am

Staff 3: 2 C, Dm, Em, Am

Staff 4: Am, Am, F, C

Staff 5: Dm, C, Dm, Am

Staff 6: F, C, G

Staff 7: Am, Dm, Em, 1 Am, 2 Am

Dinkey's reel

List of tunes

Chords: A, Em, G, D, E7, A

Father O'Flynn

List of tunes

D G A D Bm A

D G A G A D

D A Bm A

G D G A 1 Bm A 2 D

The castle

List of tunes

My love is in America

List of tunes

D C

D

1 C D | 2 C D

D C

D

1 C D | 2 C D

Soldier's joy

List of tunes

Swinging on the gate

List of tunes

The banks of lough Gowna

List of tunes

The Coleraine

List of tunes

The black rouse

List of tunes

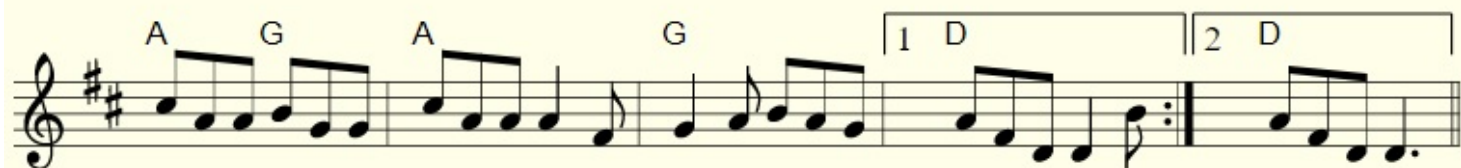

The lads of Laois

List of tunes

Em D C D

Em D C 1 D 2 D

Em Bm C

D Em D Bm Em

1 G D Em Bm 2 G D Em Bm

The ship is in full sail

List of tunes

A E A D F# B E

A E A D E A

F# E A B E

F# E A E 1 A 2 A 3

A A E A B E

A A E D E 1 A 2 A 3

The star above the garter

List of tunes

The Virginia

List of tunes

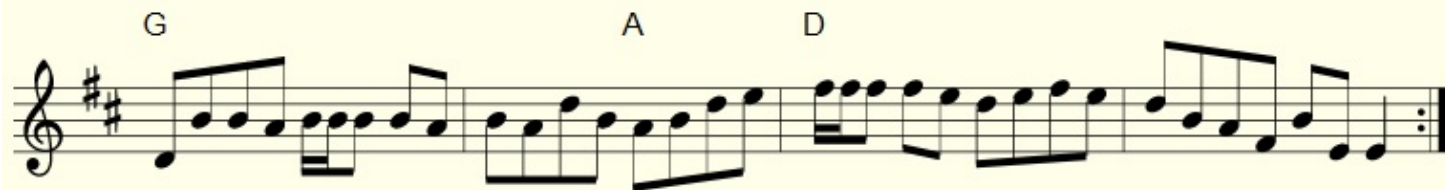

The woman of the house

List of tunes

